

The field data upon which this plat is based has a closure precision of one foot in 15,000 feet and an angular error of 03" seconds per angle point and was adjusted using the Compass Rule. This plat has been calculated for closure and is found to be accurate within one foot in 100,000 feet.

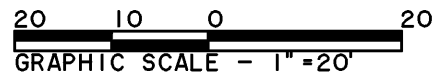

Equipment used: Topcon GTS-213 Total Station.

FLOOD HAZARD STATEMENT

THIS PROPERTY IS NOT IN A FLOOD HAZARD AREA AS PER THE FIRM FLOOD HAZARD MAP OF DEKALB COUNTY, GEORGIA, COMMUNITY PANEL NUMBER 13121C 0261G, DATED 09/18/13

LEGEND

- IPF = 1/2" REBAR FOUND
- IPS = 1/2" REBAR PIN SET
- L.L. = LAND LOT
- L.L.L. = LAND LOT LINE
- P.L. = PROPERTY LINE
- CL = CENTERLINE
- B.L. = BUILDING LINE
- R/W = RIGHT-OF-WAY
- S.S.E. = SANITARY SEWER EASEMENT
- D.E. = DRAINAGE EASEMENT
- MH = MANHOLE
- C.B. = CATCH BASIN
- J.B. = JUNCTION BOX
- HW = HEADWALL
- D.I. = DROP INLET
- PP = POWER/UTILITY POLE
- F.H. = FIRE HYDRANT
- I.E. = INVERT ELEVATION
- F.F.E. = FINISHED FLOOR ELEVATION
- F.F.B. = FINISHED FLOOR BASEMENT
- F.F.G. = FINISHED FLOOR GARAGE
- BOC = BACK OF CURB
- EP = EDGE OF PAVEMENT
- N/F = NOW OR FORMERLY
- P.O.B. = POINT OF BEGINNING
- SS = SANITARY SEWER LINE/PIPE
- X-X-X = FENCE LINE
- O = FLOOD HAZARD ZONE LINE
- = STORM SEWER LINE/PIPE
- W = WATER LINE
- G = GAS LINE
- FW = FLOW WELL
- C.E. = CONSTRUCTION EASEMENT
- C&G = CURB AND GUTTER
- LS = LIGHT STANDARD
- OTP = OPEN TOP PIPE FOUND
- CTP = CRIMP TOP PIPE FOUND
- WD = WOOD DECK
- CO = CLEAN OUT

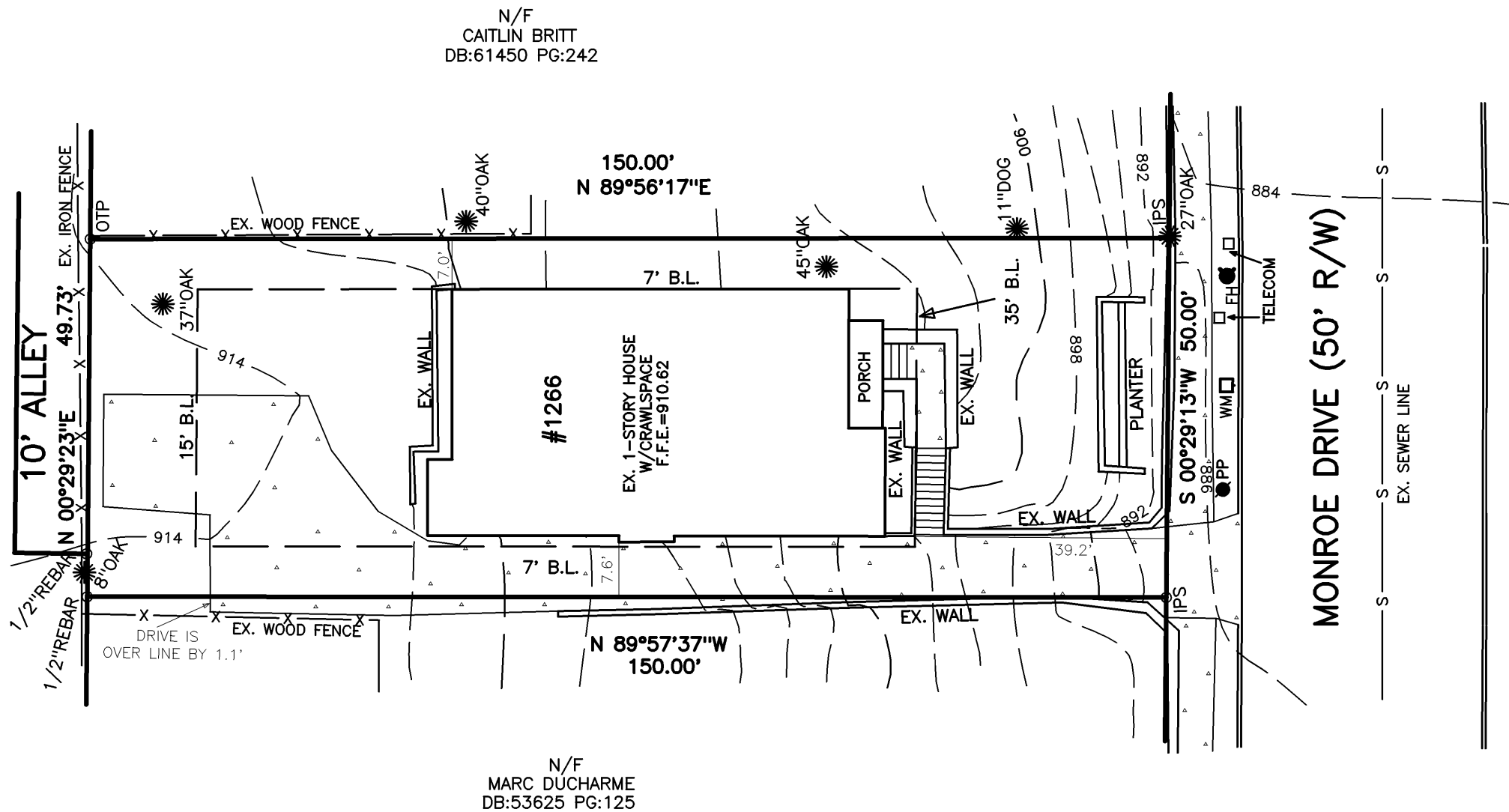

N/F
CAITLIN BRITT
DB:61450 PG:242

N/F
MARC DUCHARME
DB:53625 PG:125

THIS SURVEY WAS PREPARED IN CONFORMITY WITH THE TECHNICAL STANDARDS FOR PROPERTY SURVEYS IN GEORGIA AS SET FORTH IN CHAPTER 180-7 OF THE RULES OF THE GEORGIA BOARD OF REGISTRATION FOR PROFESSIONAL ENGINEERS AND LAND SURVEYORS AND AS SET FORTH IN THE GEORGIA PLAT ACT O.C.G.A. 15-6-67

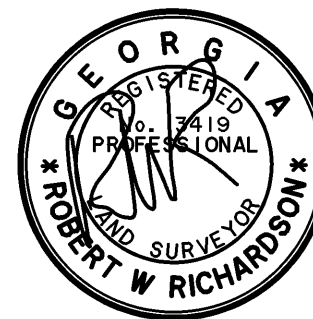

ALPHA LAND SERVICES
 P.O. BOX 1651
 LOGANVILLE, GA. 30052
 ENGINEERING * LAND SURVEYING
 OFF: 770.696.4054 EMAIL: ROBERT@ALPHASURVEYOR.COM

REVISION: _____

REF. PLAT: PB. 9 P. 158

SURVEY FOR:		
1266 MONROE DRIVE		
TAX PARCEL: 17-0055-0007-011-8		
LAND LOT: 55	LOT: 12	BLOCK: _____
DISTRICT: 17TH	SUB: KNOX T. THOMAS	
FULTON COUNTY		
GEORGIA		
FIELD DATE: 07/23/20	AREA = 0.172 ACRES	
PLAT DATE: 07/27/20	JOB No. 20-07-374	